

# **RECORD OF SURVEY** A PORTION OF THE SW 1/4 OF THE NE 1/4 OF SEC. 4, TOWNSHIP 19 NORTH, RANGE 15 EAST, W.M., KITITITAS COUNTY, WASHINGTON

## **NOTES:**

1. THE PURPOSE OF THIS SURVEY IS TO ADJUST THE BOUNDARY LINES OF LOT 2A AS RECORDED IN BOOK 37 OF SURVEYS AT PAGE 201, UNDER AUDITOR'S FILE NO. 201110270036 AND LOT 1 AS RECORDED IN BOOK 37 OF SURVEYS AT PAGE 11, UNDER AUDITOR'S FILE NO. 201004270027, RECORDS OF KITITITAS COUNTY, STATE OF WASHINGTON, TO THE CONFIGURATION SHOWN HEREON.
  2. THIS SURVEY WAS PERFORMED USING A TRIMBLE S6, 3" TOTAL STATION WITH RESULTING ACCURACY THAT MEETS OR EXCEEDS STANDARDS PER WAC 332-130-090.
  3. THIS SURVEY DOES NOT PURPORT TO SHOW ALL EASEMENTS, ENCUMBRANCES OR RESTRICTIONS OF RECORD OR OTHERWISE.
  4. THE BASIS OF BEARINGS FOR THIS SURVEY IS THE SAME AS THAT ESTABLISHED ON THE SURVEY FILED IN BOOK 37 OF SURVEYS, PAGE 201, RECORDS OF KITITITAS COUNTY, STATE OF WASHINGTON.
  5. FOR ADDITIONAL SURVEY INFORMATION, SEE THE FOLLOWING:
    - BOOK 19 OF SURVEYS, PAGES 213, AFN: 566960
    - BOOK 32 OF SURVEYS, PAGE 124, AFN: 200603310033
    - BOOK 37 OF SURVEYS, PAGE 11, AFN: 201004270027
    - BOOK 37 OF SURVEYS, PAGE 201, AFN: 201110270036
- AND THE SURVEYS REFERENCED THEREON, ALL RECORDS OF KITITITAS COUNTY, STATE OF WASHINGTON.

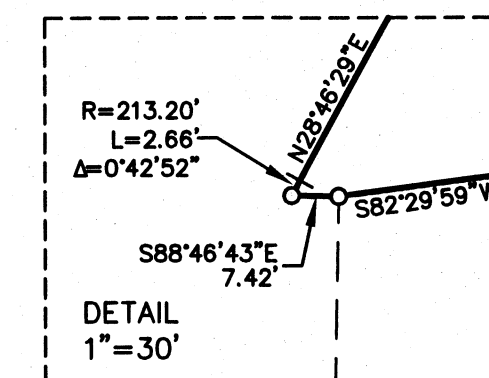

## **LEGEND**

- QUARTER CORNER
- CENTER OF SECTION
- FOUND IRON ROD & CAP
- FOUND IRON ROD, NO CAP
- SET 5/8" IRON ROD & CAP, LS 45503
- EXISTING WELL

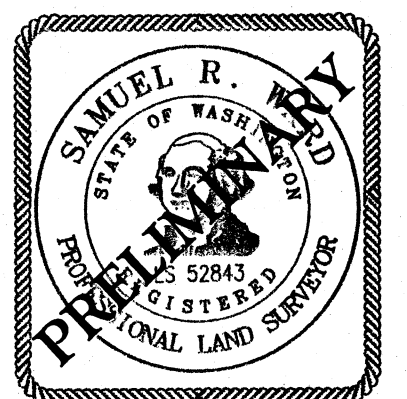

INDEX LOCATION  
SEC. 4 T. 19 N.R. 15 E. W.M.

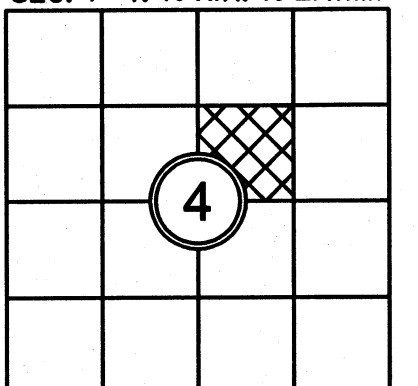

## **GRAPHIC SCALE**

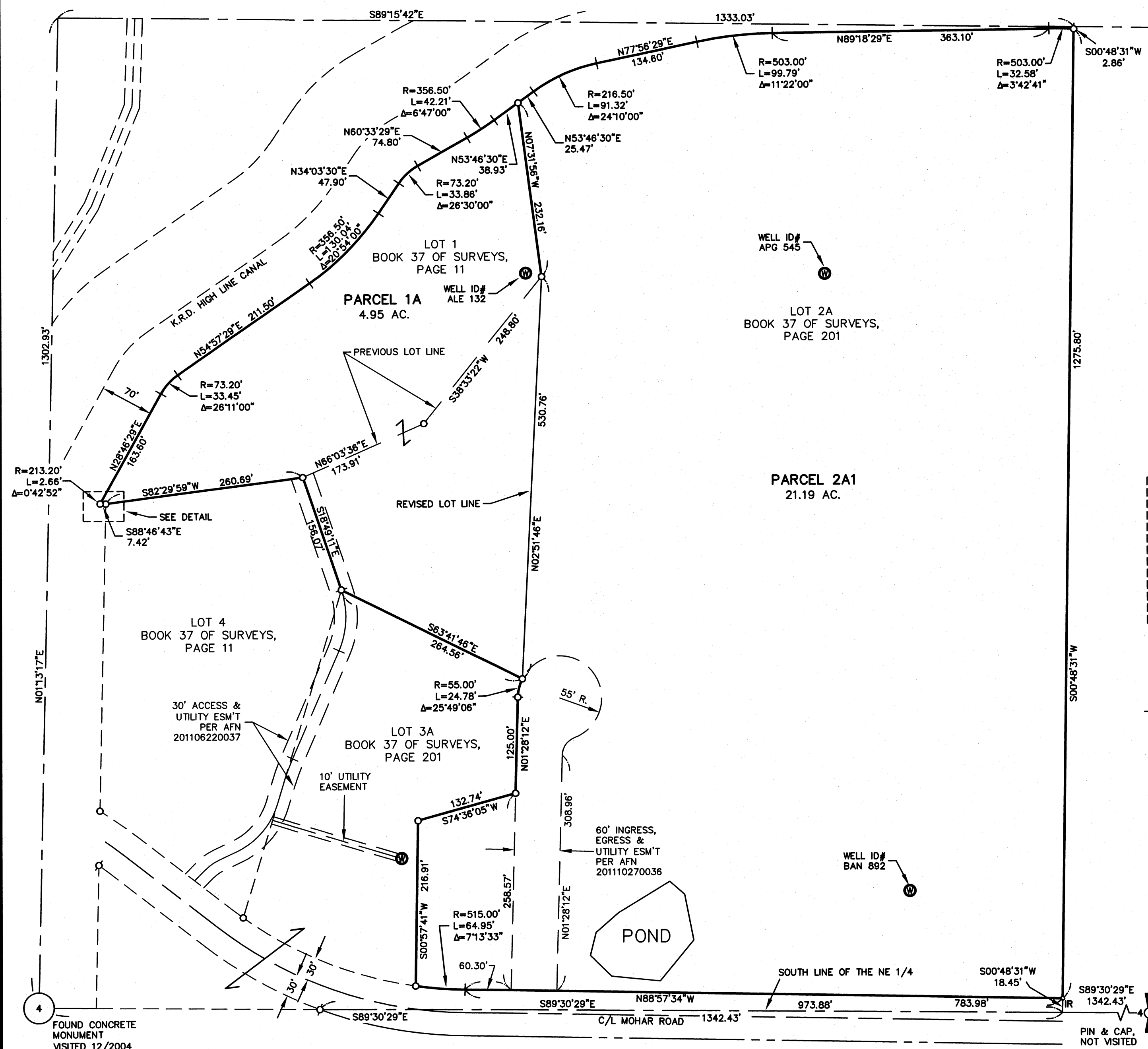
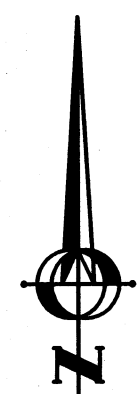
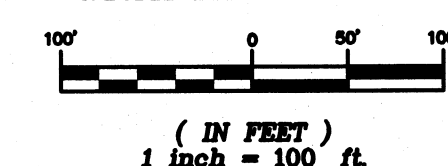

**AUDITOR'S CERTIFICATE**

FILED FOR RECORD THIS \_\_\_\_ DAY OF \_\_\_\_ 20\_\_ AT \_\_\_\_ M.  
IN BOOK \_\_\_\_ OF \_\_\_\_ AT PAGE \_\_\_\_ AT THE REQUEST OF  
SAMUEL R. WARD  
SURVEYOR'S NAME  
JERALD V. PETTIT  
County Auditor Deputy County Auditor

**SURVEYOR'S CERTIFICATE**

THIS MAP CORRECTLY REPRESENTS A SURVEY MADE BY ME OR UNDER MY  
DIRECTION IN CONFORMANCE WITH THE REQUIREMENTS OF THE SURVEY  
RECORDING ACT AT THE REQUEST OF PETER KOHL  
IN SEPT. 20 17.  
SAMUEL R. WARD DATE  
CERTIFICATE NO. 52843

# Encompass

ENGINEERING & SURVEYING

Western Washington Division  
165 NE Juniper Street, Suite 201 • Issaquah, WA 98027 • Phone: (425) 392-0250 • Fax: (425) 391-3055

Eastern Washington Division  
407 Swiftwater Blvd. • Cle Elum, WA 98922 • Phone: (509) 674-7433 • Fax: (509) 674-7419

BOUNDARY LINE ADJUSTMENT		
PREPARED FOR PETER KOHL A PORTION OF THE SW 1/4 OF THE NE 1/4 OF SECTION 4, TOWNSHIP 19 NORTH, RANGE 15 EAST, W.M.		
KITITITAS COUNTY		WASHINGTON
DWN BY <b>G. WEISER</b>	DATE <b>09/2017</b>	JOB NO. <b>046901</b>
CHKD BY <b>S. WARD</b>	SCALE <b>1"=100'</b>	SHEET <b>1 OF 2</b>